

The Record

News from Epworth Children's Home



Annual Report Edition

The Healing Power of Music

When Matthew first arrived at Epworth with his two siblings, he was a very different kid than he is today. A tall, skinny and quiet teenager, there was an underlying anger and insecurity about him, which was not surprising given the reasons that brought him to Epworth in the first place. Even the way he held himself conveyed discomfort, and the staff in his cottage were not sure they would be able to pry him out of his shell.

And as it turned out at first, they were not able to. After a short time, Matthew requested to leave Epworth, determined not to open himself up to the healing and help that Epworth could offer

him. However, a few months later, he was back. While he was away, his circumstances reminded him of why he had come to Epworth before. This time, he was determined not to let history repeat itself, and that meant he had to give Epworth a chance.

When he came back, Epworth's campus minister, Pastor Meg Cook, encouraged him to find an outlet for some of the anger he had about what happened to him during his childhood. Matthew always loved music, so writing lyrics and jotting down ideas for spoken word performances seemed like a natural fit for him to release his energy. He wasn't too resistant at first, even

Continued on Page 10



The Most Important Numbers

Spring 2018

A Message from The Rev. John Holler
President

The numbers recorded in this year's annual report tell a story about the financial and programmatic stability of Epworth Children's Home. We focus on numbers throughout the year in order to maintain our tradition of excellent service, and to ensure financial sustainability well into the future. I thank God and you for another strong chapter in the Epworth story, however, my focus in this column is on statistics that are not recorded in this or any other annual report. My focus today is on the smiles on the faces of young people as they grow, and the smiles of pride as we watch our children taste the flavors of hope, possibilities, and childhood joy.

We on campus become part of many different stories as we interact with our young people. There are stories of pain and disappointment, helplessness, poverty, mental illness, addiction, abuse, bad luck, loss and grief; ugly and pathetic stories. Sometimes the weight of being a part of these stories becomes almost too heavy to carry, but then along comes a season like this one. A season that changes the tone of the story, and brings with it renewal and new life. Ok, there are still young folks testing the limits, making non-productive decisions and "getting lost" between math class and history class at Dreher, but the feeling is different.

It began with Revolution, the United Methodist Conference major youth event where over 2,000 young people gather. One of Epworth's residents was chosen to present the spoken word, at both the beginning and end of the two day event, where his musical and compositional talent was on display in a miraculous way. His cottage mates, in support of him, had t-shirts made that looked like what the security people for rock stars wear. Next there were meaningful Good Friday and Easter services that highlighted birth, death, and new life and set the tone of leaving the past behind.

Then came the Dancing with the Stars fundraiser, which is a major event in Columbia. One of our teenagers was asked to participate. He accepted the challenge and did so well he has been invited to come back next year. He practiced hard, and was a hit! Next, two of our teenage boys were co-named as teens of the year at the S.C. Foster Parent Association banquet.

As I write this column the residents are on Spring Break, and it is Spirit Week on campus. The Epworth staff members have worked tirelessly to host an exciting event each day in addition to what happens on a regular basis.

On Monday there was a talent show in the gym. There was an abundance of applause and smiles as talent (and lack of talent) was on full display. Tuesday included a campus cookout, potluck lunch, balloons, and a competitive kickball game that featured "uniforms" created by each cottage. Wednesday was so packed with shopping trips, regular campus activities, and evening bible study that there was no room for anything more. But Thursday more than made up for that. During the middle of the day, "College Day" was held. It emphasized the importance of continuing education, and featured speakers and information regarding the next steps in education. Then, on Thursday night there was the Spring Dance in the gym with music so loud I could not understand the lyrics nor dance to it. There were refreshments, and much laughter. Young and old were on the dance floor trying to display their signature "dance moves". There was wonderful energy and a sense of pure joy in the air.

Today (Friday), will feature a campus wide Family Feud game where the cottage teams will compete for prizes. It should be most spirited. Then tonight will feature a fashion show in the gym. I have not asked what kinds of fashions will be on display. This too should be most entertaining!

It is during times like these that we see unbridled joy come from behind the masks that many have learned to wear in order to survive emotionally, and we remember and we know how precious abundant life is, and we know that the most important numbers in this issue of *The Record* are the uncounted smiles these numbers represent.

2017 Revenue Sources
Total Revenue \$6,303,829
(Unaudited)

Revenue

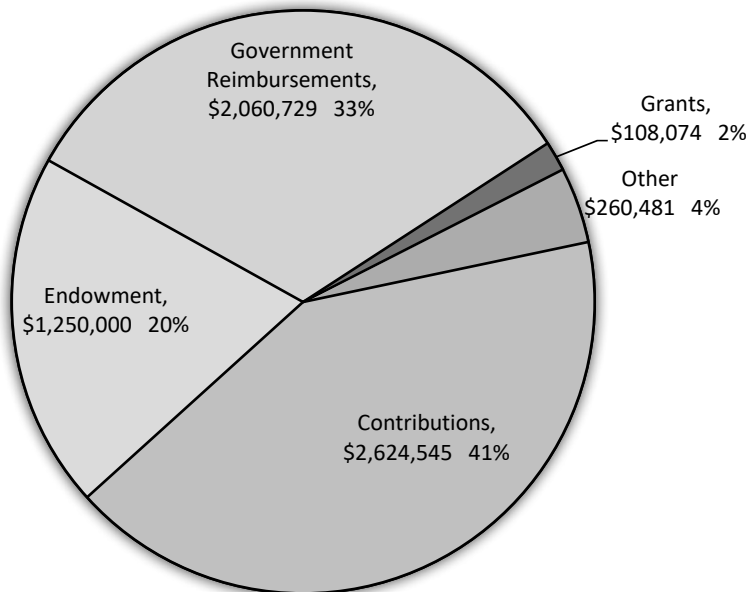

2017 Total Expenditures
Excluding Depreciation
Total Expenses \$6,669,464
(Unaudited)

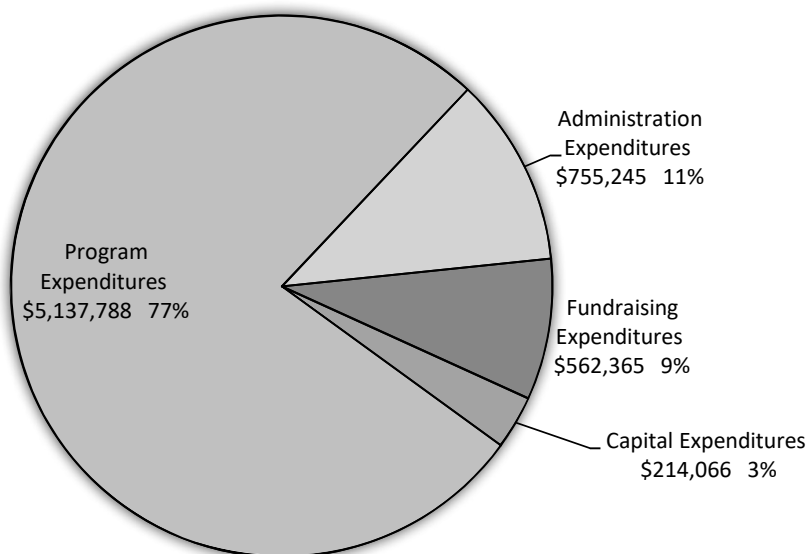

2017 Individual & Business Sponsors

Annual Giving for Operational Support

Anonymous
Bonner Family Private Foundation Inc
Mrs. Marie-Claire T. Brittain
Mr. and Mrs. Matthew Brittain
Central Carolina Community Foundation
CG Fuller Foundation
Coldwell Banker
Epworth Alumni Association
Friends of Epworth
The Cheerful Giver of Central Carolina Community Foundation
Mr. and Mrs. Peter M. Horlbeck
J.C. Wilkie Construction, LLC
Rebecca and David McPherson
Merrill Lynch
Mr. and Mrs. John H. Pate
Dr. and Mrs. John Schaberg
Schwab Charitable Fund
Kim Shellnutt
Mr. and Mrs. Steve Shellnutt
Mr. and Mrs. Jim Sonefeld



2017 Residential Service Figures

January 1st – December 31st 2017

- Average residential population for 2017: **53**
- Total Days of Care Provided: **20,011**
- (44%) 58 out of 131 of residents discharged from Residential Care were reunified with family or placed with a family member
- Total number of children served in 2017: **184**
- Average stay for children during 2017: **275 days**
- **20,011** total days of care were provided
- Gender: Male: **54%** (99 of 184) Female: **46%** (85 of 184)
- Race: African American – 104/184 = **56.52%** Caucasian – 60/184 = **32.6%**
Bi-racial – 16/184 = **8.69%** Hispanic – 1/184 = **.54%**
Other - 3/184 = **1.63%** (3 American Indian)
- Ages: (0-3) = (1 of 184) = **.33%** (4-5) = (0 of 184) = **0%** (6-9) = (12 of 184) = **6.52%**
(10-12) = (30 of 184) = **16.30%** (13-16) = (95 of 184) = **51.63%**
(17-18) = (39 of 184) = **21.19%** (19+) = (7 of 184) = **3.80%**

Epworth Family Care Center

2017 Data

The FCC serves mothers with substance addictions and their children. The families live together in a cottage on Epworth's campus and receive treatment as a whole family through a 6-month program.

- Number of mothers served in 2017: 8
- Number of children served in 2017: 16

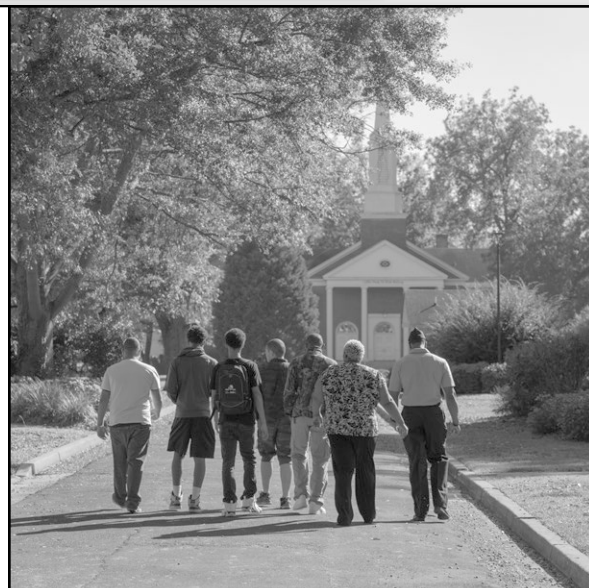

Epworth Early Intervention Center (EEIC)

2017 Data

The EEIC serves children with developmental delays and disabilities.

Preschool: 23 (non-duplicated)
Home-Based: 46 (non-duplicated)
Respite: 7 children from 6 families (non-duplicated)

Volunteers: 15
Student Interns: 2

Total Giving to the EEIC: \$16,288.00

Attendance numbers are totals of children served for the year.

Epworth Academic Points of Interest 2016-2017

- **100% of seniors graduated at the end of the 2016-17 school year. This is the 5th consecutive year with 100% graduation rate.**
- During the 2016-17 school year, 91% of residents tested below grade level in reading on initial assessment testing.
- By the end of the 2016-17 school year, 81% of those residents had shown improvement in their reading scores on final assessment testing, with 67% improving more than one full grade level
- During the 2016-17 school year, 82% of residents tested below grade level in math on initial assessment testing.
- By the end of the 2016-17 school year, 73% of those residents had shown improvement in the math scores on final assessment testing, with 62% improving more than one full grade level.
- During the 2016-17 school year, 83 students were placed at Epworth for at least 30 days. Of those, 87% were provided direct tutoring services. The remaining 13% had access to support as needed and requested.
- During the 2016-17 school year, 3,241 tutoring sessions were offered with an attendance rate of 83%.
- During the 2016-17 school year, the tutoring center provided 8 tutors (5 certified and 3 non-certified) and 2 volunteer tutors.
- During the 2016-17 school year, 80% of residents maintained an overall “C” average or higher.
- During the 2016-17 school year, 32% of residents earned Honor Roll.
- During the 2016-17 school year, 97% of residents had 2 or fewer behavioral referrals during a quarter.

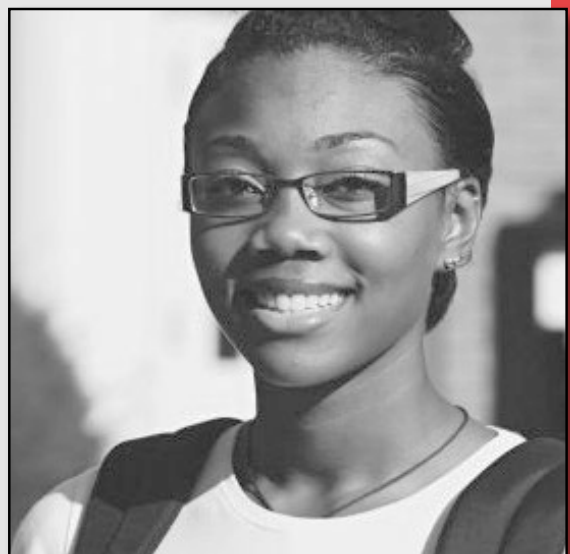

Epworth Independent Living Program 2017 Data

The Independent Living Program is for clients over age 18, who have completed high school and are enrolled in post-secondary job training, college courses, or are entering the job market.

15 in Independent Living for 2017

Epworth Foster Care Program

Our Foster Care Program recruits, trains, and licenses families to foster children in their homes.

We licensed our first home in June 2017 and began placing foster children in July 2017.

of Epworth foster homes licensed - **9**

of clients served - **12**



Churches that Sent Volunteer Groups to Epworth in 2017

Advent UMC, Simpsonville	Grace UMC, North Augusta	Shandon UMC, Columbia
Aldersgate UMC, Greenville	Highland Park UMC, Florence	St James UMC, Spartanburg
Asbury Memorial UMC, Columbia	Jordon Charge UMC, Manning	St John's UMC, Rock Hill
Ashland UMC, Columbia	Journey UMC, Columbia	Surfside UMC, Surfside Beach
Bethany UMC, Charleston	Korean Presbyterian Church, Columbia	Swansea First Baptist Church
Bethany UMC, Summerville	Lexington UMC, Lexington	Trenholm UMC, Columbia
Bethel UMC, Forest Acres	Lyttleton Street UMC, Camden	Trinity UMC, Blythewood
Carteret Street UMC, Beaufort	Midtown Fellowship Church, Columbia	Union UMC, Irmo
Central UMC, Newberry	Mt. Hebron UMC, West Columbia	Virginia Wingard UMC, Columbia
Chapin UMC, Chapin	Mt. Horeb UMC, Lexington	Washington Street UMC, Columbia
Covenant UMC, Greer	Newspring Church, Columbia	Waters Edge UMC, Beaufort
First Presbyterian Church, Columbia	Northeast UMC, Columbia	Wesley Memorial UMC, Columbia
First UMC, Bennettsville	Platt Springs UMC, West Columbia	Wightman UMC, Fort Mill
First UMC, Isle of Palms	Pleasant Hill UMC, Rock Hill	Windsor UMC, Columbia
First/Clover UMC, Clover	Shandon Baptist Church, Columbia	

2017 Businesses, Schools and Community Volunteer Groups

Alfred Williams & Company	Girl Scouts of South Carolina	Rolling Jokers Riding Group
Alpha Psi Lambda of Alpha Phi Alpha Fraternity	Go Go Lazer Tag	Saluda Shoals Foundation
American Legion	Hammond School	Scott Hannon Memorial Foundation
AmeriCorps Vista	Heathwood Hall Episcopal School	South Carolina Philharmonic
Bikers of South Carolina	Junior League of Columbia	Southern Valet
Breakfast Optimist Club of Columbia	Kappa Epsilon Psi Military Sorority, Inc.	The Southern Strutt
Calison Tighe & Robinson Law Firm	Keller Williams Realty	United Way of the Midlands
Camp Horseshoe	Lexington Wildlife	University of South Carolina
Canoeing for Kids	Lowe's	US Marshalls Office
Chick-fil-A Columbia and Lexington	Lululemon Athletica	USC Athletics
Chick-fil-A Garners Ferry	MB Kahn	USC- Chi Omega
Columbia Chicktime Chapter	Moe's Columbia	USC Men's & Women's Basketball Players and Coaches
Columbia Police Department	Old Republic Title	USC School of Nursing
Edens	Palmetto Paralegal Association	USC Womens Soccer Team
Fort Jackson	Richland County CASA	Wofford Chaplain's Office
GaBBY Bows	Richland County Community Development	Young Democrats/Young Republicans
Get Engaged Media	Richland County Sheriffs Office	

2017 Volunteer Totals

A volunteer unit is an individual or group approved to serve in some capacity on campus.

Total Volunteers on Campus	2,379
Total Number of Volunteer Groups	95
Estimated Volunteer Hours Served	13,768
Estimated Value of Volunteer Service	\$234,056.00

Investing in Care!

\$10,000+ Congregational Sponsors

Mt Horeb UMC	Lexington	\$71,236.64
Trenholm Road UMC	Columbia	\$47,099.40
Shandon UMC	Columbia	\$44,730.00
St Johns UMC	Aiken	\$37,426.63
Chapin UMC	Chapin	\$36,948.00
Bethany UMC	Summerville	\$29,377.15
Buncombe Street UMC	Greenville	\$29,072.71
Union UMC	Irmo	\$27,831.33
Grace UMC	North Augusta	\$21,421.00
St Johns UMC	Rock Hill	\$20,562.52
Central UMC	Florence	\$20,124.00
Highland Park UMC	Florence	\$19,273.50
First UMC	Myrtle Beach	\$18,318.00
Sharon UMC	Greer	\$17,883.00
Belin Memorial UMC	Murrells Inlet	\$17,794.91
Covenant UMC	Greer	\$14,900.00
John Wesley UMC	Charleston	\$14,451.00
Macedonia UMC	Mullins	\$14,429.00
Carteret Street UMC	Beaufort	\$14,110.00
Mt Hebron UMC	West Columbia	\$13,203.66
Laurens Road UMC	Greenville	\$12,956.40
Ashland UMC	Columbia	\$12,346.00
Washington Street UMC	Columbia	\$12,246.00
St Andrew By-the-Sea UMC	Hilton Head	\$12,223.00
Clemson UMC	Clemson	\$11,806.75
Dickson Memorial UMC	Townville	\$11,694.00
Surfside UMC	Surfside Beach	\$11,297.55
Cannons Camp Ground UMC	Spartanburg	\$10,851.31
Trinity UMC	Spartanburg	\$10,835.95
Edisto Island UMC	Edisto Island	\$10,563.00
Hibben UMC	Mount Pleasant	\$10,395.00
Manning UMC	Manning	\$10,321.00

Congregational totals include gifts from the congregation, special offerings and individual congregation members.

Highest Congregation Giving by Total Dollars By District

District	Church	Total
Anderson	Clemson UMC	\$11,806.75
	Dickson Memorial UMC	\$11,694.00
	St Johns UMC	\$9,650.00
Charleston	Bethany UMC	\$29,377.15
	John Wesley UMC	\$14,451.00
	Edisto Island UMC	\$10,563.00
Columbia	Mt Horeb UMC	\$71,236.64
	Trenholm Road UMC	\$47,099.40
	Shandon UMC	\$44,730.00
Florence	Central UMC	\$20,124.00
	Highland Park UMC	\$19,273.50
	Manning UMC	\$10,321.00
Greenville	Buncombe Street UMC	\$29,072.71
	Sharon UMC	\$17,883.00
	Covenant UMC	\$14,900.00
Greenwood	Grace UMC	\$21,421.00
	Epting Memorial UMC	\$6,339.50
	McCormick UMC	\$5,972.00
Hartsville	Lyttleton Street UMC	\$9,267.00
	Trinity UMC	\$9,259.00
	St Luke UMC	\$7,948.00
Marion	First UMC	\$18,318.00
	Belin Memorial UMC	\$17,794.91
	Macedonia UMC	\$14,429.00
Orangeburg	St Johns UMC	\$37,426.63
	Shady Grove UMC	\$9,932.00
	Clinton UMC	\$5,415.00
Rock Hill	St Johns UMC	\$20,562.52
	Trinity UMC	\$6,328.38
	Pleasant Hill UMC	\$5,811.00
Spartanburg	Cannons Camp Ground UMC	\$10,851.31
	Trinity UMC	\$10,835.95
	New Beginnings UMC	\$6,435.77
Walterboro	Carteret Street UMC	\$14,110.00
	St Andrew By-the-Sea UMC	\$12,223.00
	Church of the Palms UMC	\$7,510.27

Number of Churches by District that gave \$0

<u>District</u>	<u>Total</u>	<u>District</u>	<u>Total</u>
Anderson	18	Marion	27
Charleston	25	Orangeburg	17
Florence	26	Rock Hill	11
Greenville	17	Spartanburg	13
Greenwood	16	Walterboro	27
Hartsville	41	Total	238

Highest Per Member Giving by District (599 or Fewer Members)

District	Church	Total	Members	\$/Member
Anderson	Ebenezer UMC	\$4,795.00	19	\$252.37
	Zion UMC	\$635.00	8	\$79.38
	Dickson Memorial UMC	\$11,694.00	188	\$62.20
Charleston	Edisto Island UMC	\$10,563.00	79	\$133.71
	Aldersgate UMC	\$7,008.00	171	\$40.98
	Lebanon UMC	\$5,130.00	160	\$32.06
Columbia	Zion UMC	\$1,146.00	20	\$57.30
	Whaley Street UMC	\$5,495.00	148	\$37.13
	First UMC	\$8,296.71	261	\$31.79
Florence	Elim UMC	\$3,070.00	31	\$99.03
	Andrews Chapel UMC	\$1,090.00	16	\$68.13
	Scranton UMC	\$3,100.00	52	\$59.62
Greenville	Laurens Road UMC	\$12,956.40	56	\$231.36
	Pisgah UMC	\$6,100.00	77	\$79.22
	Trinity UMC	\$1,696.00	24	\$70.67
Greenwood	Spann UMC	\$1,415.00	21	\$67.38
	New Chapel UMC	\$1,580.00	34	\$46.47
	Lebanon UMC	\$330.00	9	\$36.67
Hartsville	Ashland UMC	\$748.00	18	\$41.56
	McLeod Chapel UMC	\$1,677.00	54	\$31.06
	Bethel UMC	\$1,750.00	82	\$21.34
Marion	Boykin UMC	\$3,600.00	39	\$92.31
	Macedonia UMC	\$14,429.00	292	\$49.41
	Central UMC	\$1,425.00	36	\$39.58
Orangeburg	Shady Grove UMC	\$9,932.00	59	\$168.34
	Kearse UMC	\$1,400.00	9	\$155.56
	Union UMC	\$4,913.00	82	\$59.91
Rock Hill	Damascus UMC	\$1,070.00	35	\$30.57
	St Paul UMC	\$4,245.00	203	\$20.91
	Trinity UMC	\$6,328.38	367	\$17.24
Spartanburg	White Stone UMC	\$2,275.00	34	\$66.91
	Roebuck UMC	\$4,198.10	85	\$49.39
	Mesopotamia UMC	\$1,850.00	64	\$28.91
Walterboro	Green Pond UMC	\$4,100.00	55	\$74.55
	Trinity UMC	\$7,362.00	101	\$72.89
	Furman UMC	\$1,140.00	19	\$60.00

Highest Per Member Giving by District (600 or Higher Members)

District	Church	Total	Members	\$/Member
Anderson	Clemson UMC	\$11,806.75	1059	\$11.15
	Grace UMC	\$4,864.38	616	\$7.90
	St Johns UMC	\$9,650.00	1412	\$6.83
Charleston	Hibben UMC	\$10,395.00	775	\$13.41
	John Wesley UMC	\$14,451.00	1174	\$12.31
	Bethany UMC	\$29,377.15	3441	\$8.54
Columbia	Trenholm Road UMC	\$47,099.40	1687	\$27.92
	Mt Horeb UMC	\$71,236.64	4054	\$17.57
	Chapin UMC	\$36,948.00	2166	\$17.06
Florence	Highland Park UMC	\$19,273.50	761	\$25.33
	St Paul UMC	\$8,438.43	609	\$13.86
	Central UMC	\$20,124.00	1940	\$10.37
Greenville	Memorial UMC	\$6,911.00	636	\$10.87
	Buncombe Street UMC	\$29,072.71	2740	\$10.61
	Covenant UMC	\$14,900.00	1920	\$7.76
Greenwood	Grace UMC	\$21,421.00	1687	\$12.70
	Central UMC	\$4,328.00	608	\$7.12
	Wightman UMC	\$3,217.76	680	\$4.73
Hartsville	Trinity UMC	\$9,259.00	773	\$11.98
	Lyttleton Street UMC	\$9,267.00	1013	\$9.15
	First Church UMC	\$5,135.91	615	\$8.35
Marion	First UMC	\$18,318.00	1518	\$12.07
	Trinity UMC	\$8,827.00	744	\$11.86
	First UMC	\$9,039.00	773	\$11.69
Orangeburg	St Johns UMC	\$37,426.63	1883	\$19.88
	Edisto Fork UMC	\$200.00	1698	\$0.12
	St Johns UMC	\$20,562.52	2018	\$10.19
Rock Hill	Pleasant Hill UMC	\$5,811.00	692	\$8.40
	First Church UMC	\$4,361.00	721	\$6.05
	First Church UMC	\$4,361.00	721	\$6.05
Spartanburg	New Beginnings UMC	\$6,435.77	656	\$9.81
	St Paul UMC	\$4,372.00	675	\$6.48
	Lyman UMC	\$3,359.00	628	\$5.35
Walterboro	St Andrew By-the-Sea UMC	\$12,223.00	766	\$15.96
	Bluffton UMC	\$5,648.00	644	\$8.77
	Bethel UMC	\$5,151.50	842	\$6.12

Investing in Care!

Continued from Cover



Matthew's first worship performance on campus

though he didn't quite understand why Pastor Meg was nudging him to write. He picked up a journal, and started putting his lyrics and thoughts on paper.

At first, the lyrics were angry and pretty rough around the edges. Pastor Meg and cottage staff Travis Diaz worked with him, and told him the most important thing to do at first was just to get out what he was feeling. Sometimes Matthew would bring lyrics to them on a napkin, or a piece of scrap paper, or a memo on a phone. They would help him sort through what he was feeling and trying to say, and before long, the rough lyrics turned into actual songs. Beautiful, heart-felt songs that gave a voice to all of the emotions that stirred inside Matthew.

One Sunday, not long after he embarked on his song writing journey, Pastor Meg was sick and could not make it to church. While she was out, the Epworth staff began a team effort to lead the Sunday service. To everyone's surprise, Matthew offered to help be a worship leader for the service in Pastor Meg's absence. The teenage boy who was once so reserved that he would rarely speak to others, stood in front of the entire congregation and read the announcements then continued to help lead the residents and staff in their weekly worship.

Things were blossoming for Matthew at school, too, and his musical talents were not going unnoticed there. Walter Graham, the choral director at Matthew's school encouraged him to try out for the choir. Not only did

Matthew try out, he was chosen as a bass singer for the South Carolina state choir! He had come a long way from the quiet teen with angry lyrics.

His transformation from the child he was when he arrived to the young man he is today became most apparent at Revolution earlier this year. Revolution is a United Methodist Church event where youth from across the state can gather for a weekend and discuss issues relevant to young people, explore their relationship with Christ, and meet other teens from all over South Carolina. Matthew decided Revolution would be the weekend where he would perform for the over 2000 people in attendance, and showcase all the lyrics and spoken words that he had been working on so diligently.

He was not without fear, however. Pastor Meg was his cheerleader once again, and reminded him not only of how far he had come, but also of the message and example he was setting for all the other children both at Epworth, as well as those he would meet at Revolution. The other boys in his cottage looked up to Matthew, so much so that they had t-shirts made for the weekend that said "Security," self-appointing themselves (in a tongue in cheek way) as Matthew's security detail. Matthew performing at Revolution elevated him to celebrity status in their eyes, and Matthew did not want to let them, Pastor Meg, or his school choir director down.

When the moment came, Matthew shined. In fact, when he stepped out on stage at Revolution, there were tears in almost everyone's eyes. The shy, angry boy that had arrived at Epworth a couple years ago had completely been transformed into a leader and an example for his peers. As he started his performance with a rendition of "Oh, Happy Day," the crowd swayed, and Pastor Meg, Travis, and all of Matthew's cottage staff beamed with pride.

Society of 1896

Bill & Lois M. Abrams*
Addison Estate*
Anonymous*
Jacob C. and Elizabeth Arant
Albert Armstrong in Memory of
 Nell and Jan Armstrong
James Bonner Baxter*
Elizabeth F. Biel*
H. Carlisle Booth*
Betty L. Bruner*
Mary Frances Fitzgerald Cagle *
Roslyn Chavis Catoe
Mary W. Clark*
Donald Cleveland*
Flora Cochran*
Michael & Patricia Clancy in memory of
 the Wilson Family, Lancaster, SC
Norman B. Collins II*
Christopher H. & Dottie Watkins Lloyd Craft*
Sidney R. Crumpton*
Ruth Morgan Dean*
Edward Joseph Dunlap,* by his parents
 Bruce Dunlap and Carole Dunlap
Flora M. Dunlap and David S. Dunlap*
 in Remembrance of Edward Joseph Dunlap*
William A. Dunovant*
Albert H. Eargle*
Johnny and Marilyn Sue Evans*
David Ewing*
Raymond & Rosemarie Faucher*
John E. Fairey*
William R. Flemming*
George Robert Fowler*
Marie Pickens Goodlet
Archie and Mary Frances Eargle Harrell*
Thomas G. Herbert, Jr. & Miriam Pope Herbert*
James W. Hendrix*
Murray C. Hicks *
Maureen Hightower*

John G. and Carol M. Hipp
John E. & Vicki Holler
Vera M. Horne*
Marcus L. Hunt*
Charles A. & Eva Grey Hutchins
Everett N. Infinger*
Raymond* & Charlotte Jackson
Mary Etta Johnson*
Mary Alice Jones
Richard E. Jones*
Lee & Judy Kernell
Nora W. Lee
Alvin A. McCall, Jr. & Wanda E. McCall*
Florence G. McGarrah*
Dennis Earle McMakin*
Elizabeth K. McKelvey*
Sarah S. Neely*
Grace P. Norris
Hall M. Outzs*
Harold W. Pasch
Sam G. Parler*
Elisabeth W. Parris*
Joy Presnick*
Rev. J.O. Reed, Jr.*
Martha E. Rentz*
Glenn D. Reynolds*
James W. Ross
Hemrick N. Salley
Hampton K. Snipes, Sr*
Gladys Rowell Sullivan*
Howard and Sarah Summers
Elisabeth P. Taylor*
Edwin Trumble*
Harry Arthur Turner, Jr.*
Theodore H. & Pegilie Walter
Homer Jackson Walton, Jr.*
Lavetta D. Wimmer*
Grady & Elizabeth Workman*

* = Deceased

Members of the Epworth Society of 1896 have chosen to remember the children of Epworth in their will and/or estate planning at a level of \$25,000 or higher and informed Epworth of their decision.



Epworth
Children's Home

PO BOX 50466
COLUMBIA SC 29250

Non-Profit Org.
U.S. Postage
PAID
Columbia, SC
Permit No. 424

Invest. Care. *Transform.*

(803) 256-7394

www.epworthchildrenshome.org

The Rev. John E. Holler, Jr.
President

© 2018 Epworth Children's Home

**Children's names and pictures have been changed for confidentiality.*

In an effort to be good stewards of God's gift, please help maintain current records to help with mailing costs.

Make corrections on the label and mail it back to us.

- ☐ Name Change
- ☐ I receive more than one copy
- ☐ Address change
- ☐ I'd like to receive this publication by email
- ☐ Please remove me from the mailing list

The mission of Epworth Children's Home is to serve children, youth and families through a caring, accepting and safe Christian community, where hurts are healed; hope is nurtured; and faith in God, self and others is developed.



We would like to thank the Epworth Alumni Association for another successful Cookout for Kids BBQ. The 10th annual cookout for kids BBQ was held on April 14th, 2018 on Epworth's campus. This BBQ fundraiser is hosted by adults who spent some or all of their childhoods at Epworth. 100% of proceeds from the fundraiser are donated directly to Epworth.

Thank You, Friends of Epworth!

FRIENDS OF
EPWORTH
Children's Home

A special thanks to the Friends of Epworth who hosted their Palate Party at Hay Hill on March 10, 2018. The Friends of Epworth are local community leaders who formed in 2012 to enrich the lives of children by raising undesignated funds through businesses and community partners. The event was a great fund-raiser and "friend-raiser" for the children at Epworth. Thank you for all that you do for the children at Epworth!

Visionary Sponsor



South Carolina

BlueCross BlueShield of South Carolina
is an independent licensee of the
Blue Cross and Blue Shield Association

Pioneer Sponsor

